

- KEY**
- EXISTING CARRIAGEWAY TO BE WIDENED OR RESURFACED
 - NEW CARRIAGEWAY
 - NEW OR IMPROVED FOOTWAY
 - NEW OR IMPROVED FOOTWAY / CYCLEWAY
 - BOUNDARY BETWEEN BRIGHTON & HOVE CITY COUNCIL / HIGHWAYS AGENCY
 - BOUNDARY BETWEEN BRIGHTON & HOVE CITY COUNCIL / UNIVERSITY OF SUSSEX

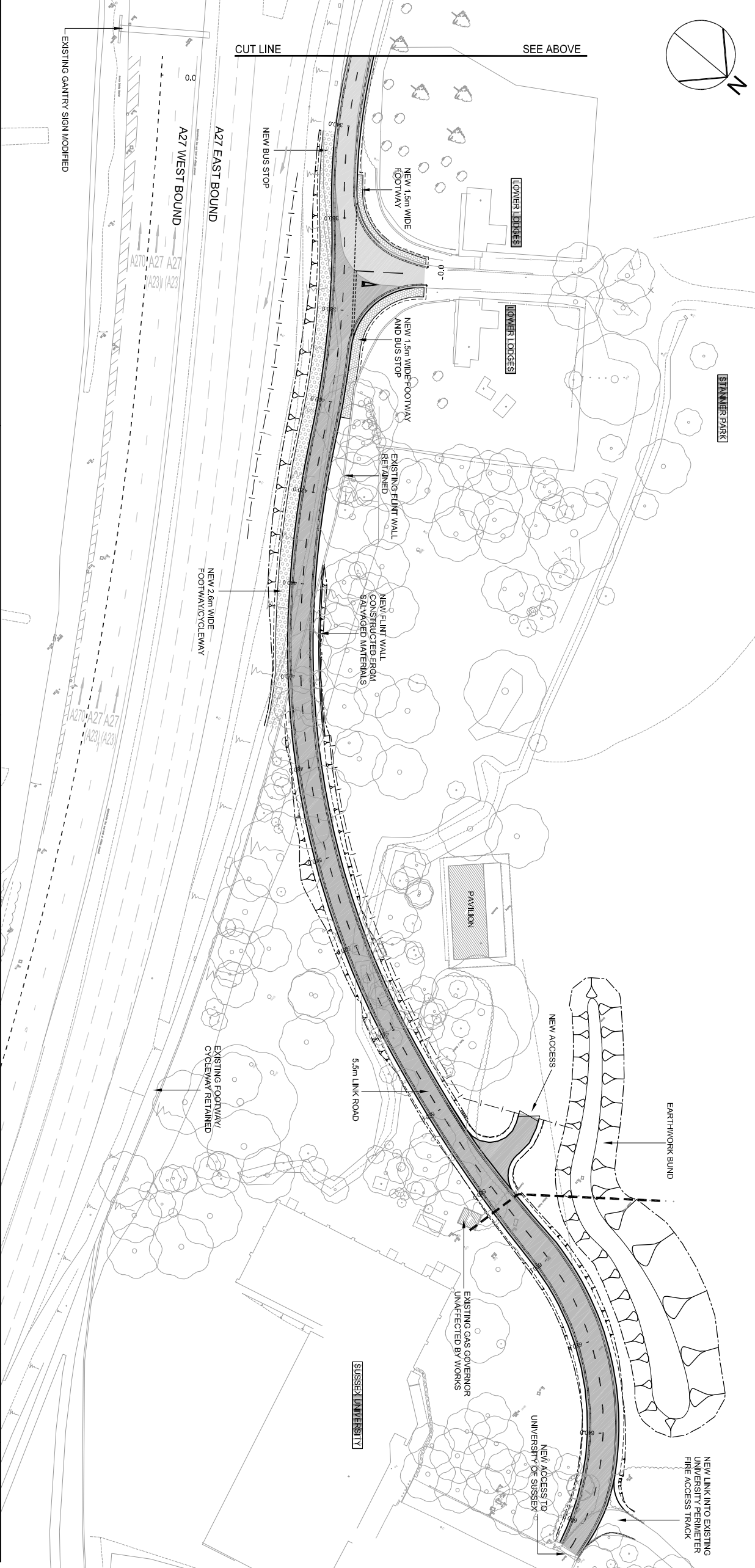

LOCATION DIAGRAM

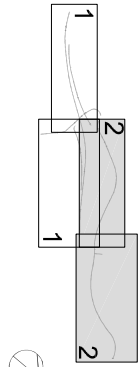

06	Incorporating new layout	BDB	JC	04/08/09
05	Project title changed	BDB	JC	11/06/09
04	Fire access track link added	RLJ	RLJ	17/02/09
03	Fire access track link added	BDB	RLJ	20/01/09
02	Fire access track link added	CH	BDB	03/11/08
01	Earthwork bund on north of Stanmer Park	CH	BDB	03/11/08

Rev	Revision details	Chkd / Appd	Date
Drawn: J.HUGHES			
Design: P.GILES			
Checked: B.D.BURGESS			
Appd: B.D.BURGESS			
Date: 24 SEPTEMBER 2008			



Client



Project Name
A27/A270 JUNCTION IMPROVEMENTS

Drawing Title
GENERAL LAYOUT SHEET 2 OF 2

Original Drawing Size : A1
Scale : 1:500
Dimensions : -

Drawing No
00262859/500007

Rev
06